

XBAY 256

programmable analog patchbay

USER MANUAL

Table of Contents

Introduction	page 3
Safety Tips and Precautions	page 3
What's In The Box?	page 4
Port Overview	page 5
The Power of XBay and AOS Introduction	
Quickstart Windows	page 6
Quickstart Mac OS	page 7
Quickstart Linux (x86/x64 and ARM)	page 7
How To Use AOS	
Introduction	page 8
UI Overview	page 9
Setting up Your Devices	page 10
Devices in Use	page 10
Device Library Overview	page 11
General Settings	page 12
Matrix View	page 13
Chain View	page 14
Troubleshooting Guide	page 15

Safety Tips & Precautions

Always use the supplied PSU to power your XBay

All supplied accessoires have been chosen for providing you with the safest and best possible experience while using our XBay. As such, always use the PSU (Power Supply Unit) that was shipped with your XBay.

Always use the recommended parts and accessoires

Using any unauthorized parts with your XBay may cause unintentional damage to the XBay and will void the warranty.

Content disclaimer for this manual

As research and development is a continual process, Anatal Electronics reserves the right to change the features and specifications described herein without notice or obligation. The latest version of this manual.

Keep liquids away from the XBay and power supply

To avoid any accidental damage to the XBay and the power supply, please keep liquids away from the XBay and the power supply. If either do come into contact with liquids, turn off the XBay and unplug.

What's in the box?

Congratulations on purchasing XBay, Anatal's innovation in routing management. In essence XBay is a programmable analog patchbay which is configured remotely using the XBay control software.

XBay allows each of its inputs to be routed to any of its outputs like a conventional (manual) patchbay. XBay software is able to store patching and recall configurations in one operation. MIDI control can be used to switch seamlessly between routing configurations, opening up a range of live performance and automated routing applications.

XBay is a device that does one thing very well - switching audio in the most clean possible manner. It is a very flexible base station that can be used in every imaginable context. It can be enhanced with our add on products or 3th party products to make it suite your needs perfectly.

The unit

XBay 256 19" rack mountable 4U high enclosure.

External PSU

The Power Supply Unit for the XBay

USB cable

HQ braided professional USB cable for connecting the unit to the pc.

AC mains cable

With neutrik locking connector on one end for connecting the PSU to a mains socket

DC cable

8 pin Neutrik locking connectors on both ends for connecting the unit to the PSU. The thick wires with low resistance offer a low resistance path for low noise DC power.

XBay Overview

The XBay Ports.

DB25/DSUB output ports*
Each DSUB port handles 16 output ports (max 8 balanced outputs for connecting your output devices to the XBay)

DC Power socket

USB-B Host Socket

Grounding Terminal

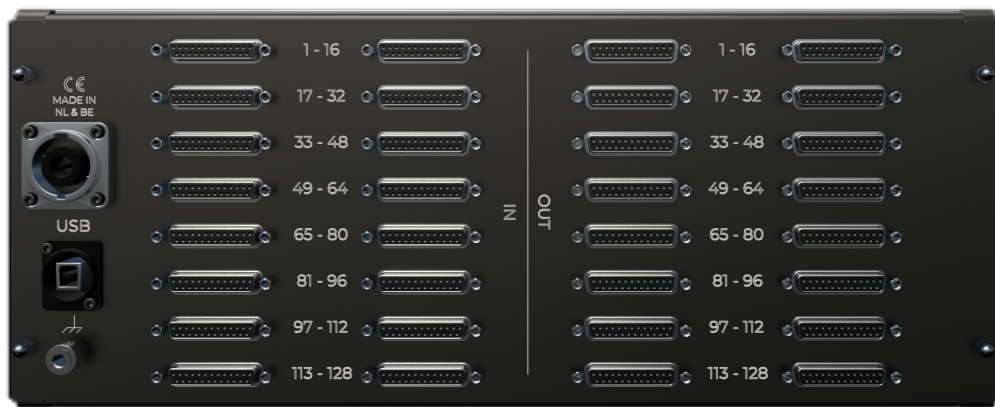

DB25/DSUB Input ports *
Each DSUB port handles 8 balanced outputs for connecting your input devices to the XBay.

The Power of XBay and AOS - Introduction

The XBay is a powerful piece of hardware but also comes with a powerful piece of software to match: the Anatal Operating System (AOS for short). The software enables you to configure your XBay to your heart's content. It also allows you to save your devices and allows for remote access to your XBay!

The power of the XBay and AOS helps you spend less time setting things up, allowing you to spend more time on being an artist. The next pages detail several subjects regarding AOS: our quickstart guides for Windows, Mac OS and Linux -based systems and our guide for the AOS user interface.

You can skip these steps if your XBay came with a Raspberry Pi: simply turn on the XBay, and head over to the "How To use AOS" chapter to learn more about the user interface. If you want to reinstall AOS on your Raspberry Pi, go to the "AOS Quickstart Guide - Linux" page.

AOS Quickstart - Windows

System requirements:

Any recent version of Windows, like 7, 8 / 8.1 or 10.

(The drivers come pre-installed on Windows 10)

Go to one of the following links and make sure to choose the correct version for your OS:
www.anatal.io/AOS-win32.zip (for 32-bit) www.anatal.io/AOS-win64.zip (for 64-bit)

Extract the .zip file to a location you can easily reach (like your desktop). Open the folder you just extracted. Inside the AOS folder are several files, including a "CH341SER".zip. Unzip this folder and open the "CH341SER" file to install the USB driver. After the installation is complete, run the "Start.- bat" file or the "AOS.exe" file.

If everything went well in the previous steps, AOS will be ready for use. The "How To Use AOS" chapter of this manual will explain more about AOS and its functions.

The Power of XBay and AOS - Introduction

AOS Quickstart - Mac

System requirements:

any recent Mac OS, like (High) Sierra. Mac OS Mojave and up are recommended, because the drivers are pre-installed. If you have an older version of Mac OS, you need to install the CH341SER drivers using the “CH341SER_MAC.zip”

Go to www.anatal.io/AOS-mac64.zip . Extract the .zip file to a location you can easily reach and open the AOS application inside the folder.

AOS is now ready to use. Skip ahead to the “How To Use AOS” chapter of this manual to learn more about AOS and its functions.

Note: Some Mac OS versions might require you to allow the application + driver installer in the Security menu before you can actually open them.

To change these preferences on your Mac, choose Apple menu > System Preferences, click Security & Privacy, then click General.

At the bottom of this screen, click “Allow” .

How To Use AOS

The AOS enables you to connect your devices with your XBay and use them in your creative process. Each feature of AOS has been designed with one thing in mind: making it quick and easy for you to use powerful features.

How to Use AOS - UI Overview

The interface offers two methods of organising your connections; **Chain View** or **Matrix View**.

Matrix View

View your project in a visual layout.

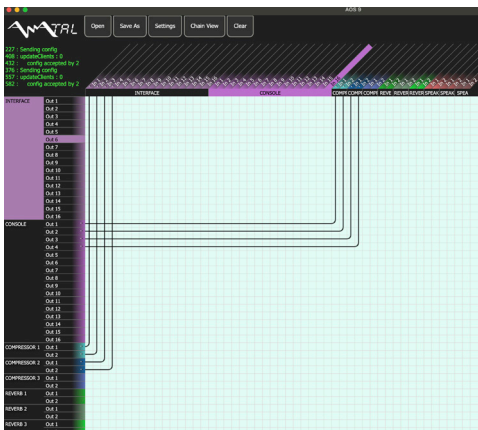

Chain View

View your project in a list layout.

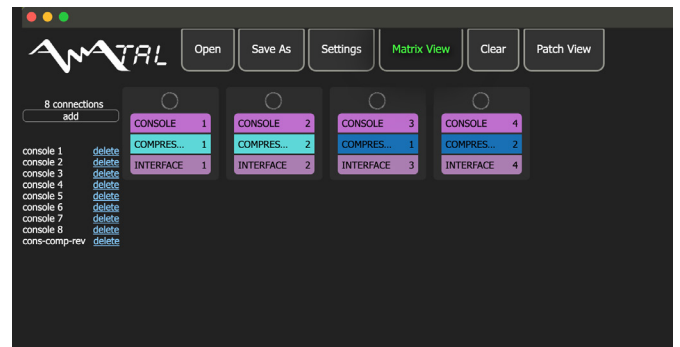

Patch history

Track your session and snapshot your project.

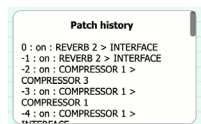

Devices

Lists all the devices you have connected.

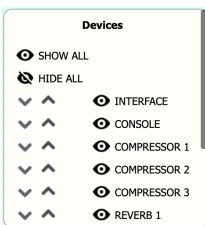

Demo configuration

Save your configuration and node type.

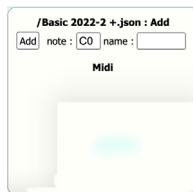

Settings

From here you can view and edit your **Devices in use** and access the **Device library** and **General settings**.

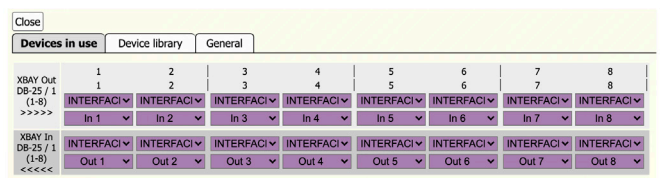

Device library

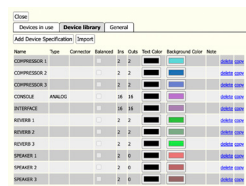

General settings

Menu

Open and save files.

Change the settings or switch between **Chain View** and **Matrix view**.

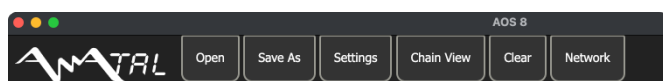

How To Use AOS

This chapter will highlight the features of the program such as; the Chain and Matrix View, how to add your devices to XBay and how to configure them to your liking. If you run into any issues, there's a trouble-shooting section in the back of the manual with a couple of common issues you could run into while using AOS.

How to Use AOS - UI Overview

The Menu Bar

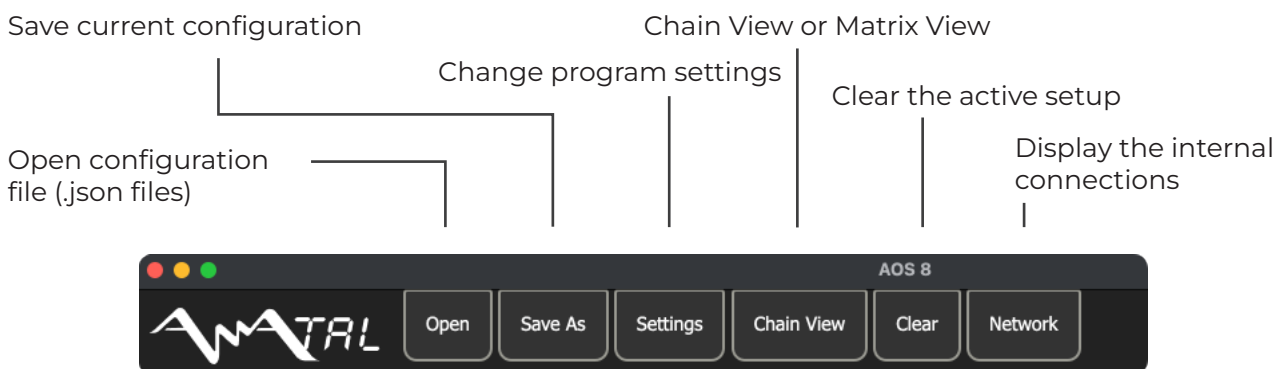

The Side bar panels

Demo configuration

Save your configurations and add the node.

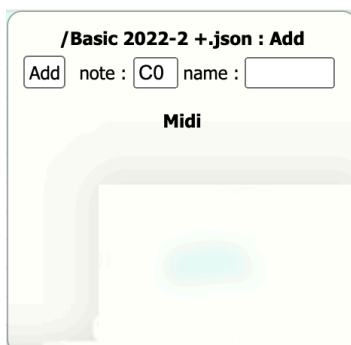

Patch history

Track your session and snapshot your project.

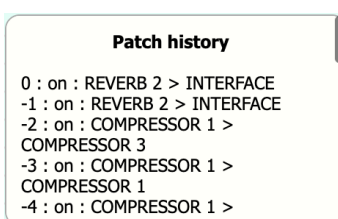

Devices

See all your devices. The devices are created in the settings section.

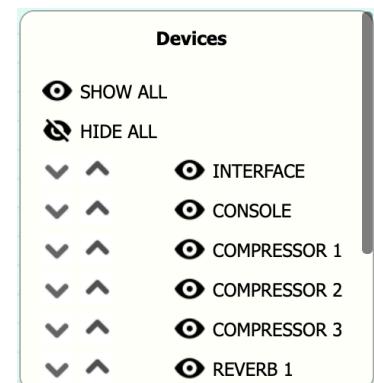

How To Use AOS - Setting up your devices

Settings

Various devices can be used with your XBuy but they need to be set up in AOS before you can actually use them. The Settings menu contains all of the features you will need to set up your device configuration. There are three sections in the Settings menu and each of these will be addressed in the next pages:

01 - "Device Library"

02 - "Devices in Use"

03 - "General"

01 - Device Library

The Device Library lets you manage all the devices that are known to your AOS installation. It shows you a list of known devices along with their specifications; such as the connector type, amount of I/O ports and the color tag. You can also copy any existing device making it easy to set up similar devices.

Import a device + list devices

Add new device

Installed devices

Name	Type	Connector	Balanced	Ins	Outs	Text Color	Background Color	Note
COMPRESSOR 1			<input type="checkbox"/>	2	2			delete copy
COMPRESSOR 2			<input type="checkbox"/>	2	2			delete copy
COMPRESSOR 3			<input type="checkbox"/>	2	2			delete copy
CONSOLE	ANALOG		<input type="checkbox"/>	16	16			delete copy
INTERFACE			<input type="checkbox"/>	16	16			delete copy
REVERB 1			<input type="checkbox"/>	2	2			delete copy
REVERB 2			<input type="checkbox"/>	2	2			delete copy
REVERB 3			<input type="checkbox"/>	2	2			delete copy
SPEAKER 1			<input type="checkbox"/>	2	0			delete copy
SPEAKER 2			<input type="checkbox"/>	2	0			delete copy
SPEAKER 3			<input type="checkbox"/>	2	0			delete copy

How To Use AOS - Setting up your devices

+ Add a Device

The Add Device Specification allows to to create a New Device. Here you can name and catagorize your device, add notes and assign input and out for that device.

02 - Devices in Use

Opening the Settings menu and clicking on the first tab will take you to this section. This menu will allow you to set up your inputs and outputs to the each available port on your XBay. Each port has two blocks: the top block is used to select your device. The bottom block is for choosing a specific port of your device (or all of them with the * option).

The devices will have the color tags and other settings that you have chosen for them in the "Device Library" tab. The amount of rows here change depending on the "XBay Version" setting in the "General" tab. Make sure to set it to the model you're currently using.

	1	2	3	4	5	6	7	8
XBAY Out DB-25 / 1 (1-8) >>>>>	INTERFACI ▾ In 1 ▾	INTERFACI ▾ In 2 ▾	INTERFACI ▾ In 3 ▾	INTERFACI ▾ In 4 ▾	INTERFACI ▾ In 5 ▾	INTERFACI ▾ In 6 ▾	INTERFACI ▾ In 7 ▾	INTERFACI ▾ In 8 ▾
XBAY In DB-25 / 1 (1-8) <<<<<	INTERFACI ▾ Out 1 ▾	INTERFACI ▾ Out 2 ▾	INTERFACI ▾ Out 3 ▾	INTERFACI ▾ Out 4 ▾	INTERFACI ▾ Out 5 ▾	INTERFACI ▾ Out 6 ▾	INTERFACI ▾ Out 7 ▾	INTERFACI ▾ Out 8 ▾

How To Use AOS - Setting up your devices

03 - General setting

The General Settings menu allows you to change specific settings in AOS; such as the XBay model, model revision you use in your studio and the way the UI displays certain elements. You can also find some experimental settings in this section showing the PatchView and exposing developer tools for debugging / troubleshooting purposes.

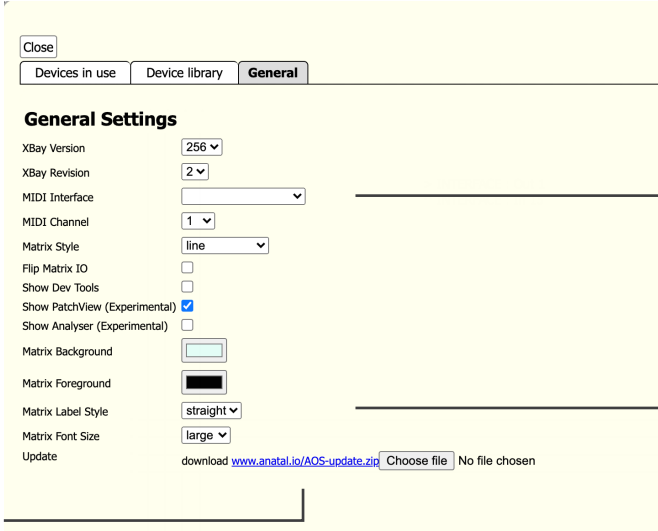

- XBay Version:** 256 (dropdown menu)
- XBay Revision:** 2 (dropdown menu)
- MIDI Interface:** (empty dropdown menu) - Annotated as 'MIDI Inputs'
- MIDI Channel:** 1 (dropdown menu)
- Matrix Style:** line (dropdown menu) - Annotated as 'Adjust the Matrix visual style.'
- Flip Matrix IO:**
- Show Dev Tools:**
- Show PatchView (Experimental):**
- Show Analyser (Experimental):**
- Matrix Background:** (color selection box)
- Matrix Foreground:** (color selection box)
- Matrix Label Style:** straight (dropdown menu)
- Matrix Font Size:** large (dropdown menu)
- Update:** download www.anatal.io/AOS-update.zip Choose file No file chosen - Annotated as 'XBay Software update'

AOS Overview - Chain View

The Chain View allows you to link up your I/O devices by chaining them together. The available devices correspond with the ones you set up in the “Devices in Use” section of the “Settings” menu.

Simply click on the circle at the top to add the input or output of a device. Tooltips will show up as you move around the grid, giving you handy advice as you’re setting up your devices - for example warning you about a potential feedback loop.

Any connections you create in the Chain View are automatically set in the Matrix View as well, allowing you to modify your device connections no matter which view you use.

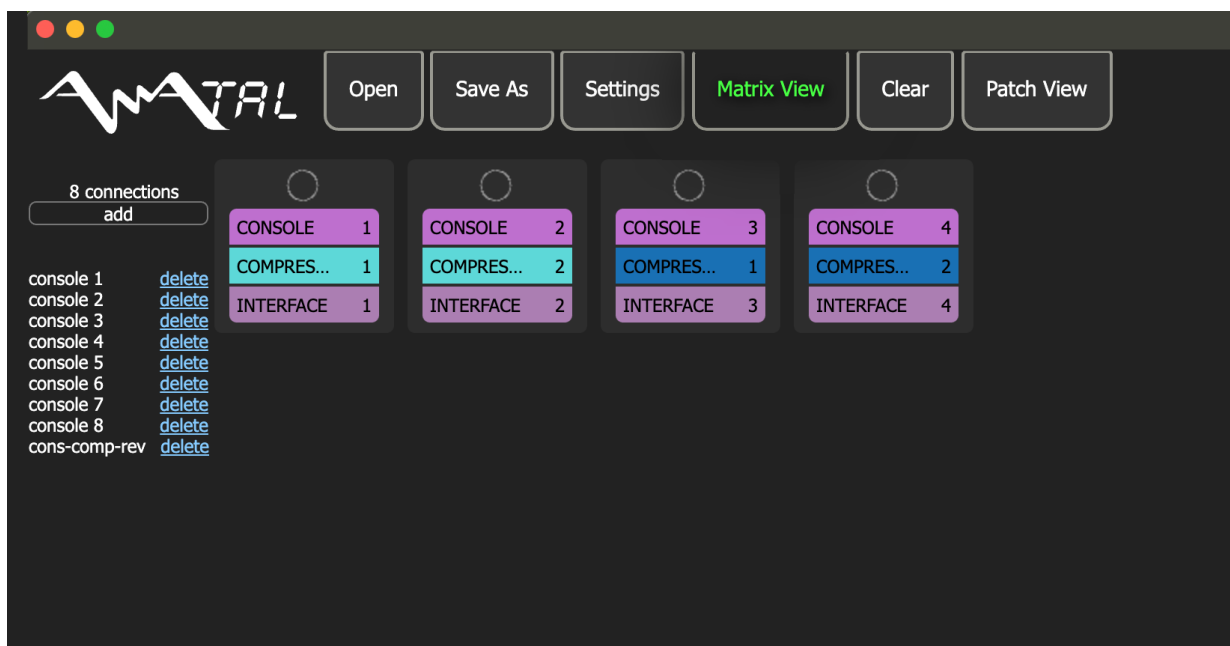

Troubleshooting

My XBay is not turning on / the power light is off?

Check if your XBay and the power supply are receiving power. Check if the power supply is plugged in.

Visit Anatal at: www.anatal.io

© Anatal Electronics

All Rights reserved under International
and Pan-American Copyright Conventions

No part of this publication may be reproduced in any form
or by any means, whether mechanical or electronic, without
the written permission of Anatal Electronics, Lelystad The
Netherlands.

As research and development is a continual process, Anatal
Electronics reserves the right to change the features and
specifications described herein without notice or obligation.
Anatal Electronics cannot be held responsible for any loss or
damage arising directly or indirectly from any error or omission
in this manual.

ALL Rights Reserved
Copyright 2022